

Do-questions and negative questions

COMMUNICATION

LEVEL
Beginner

NUMBER
A1_1046X_EN

LANGUAGE
English

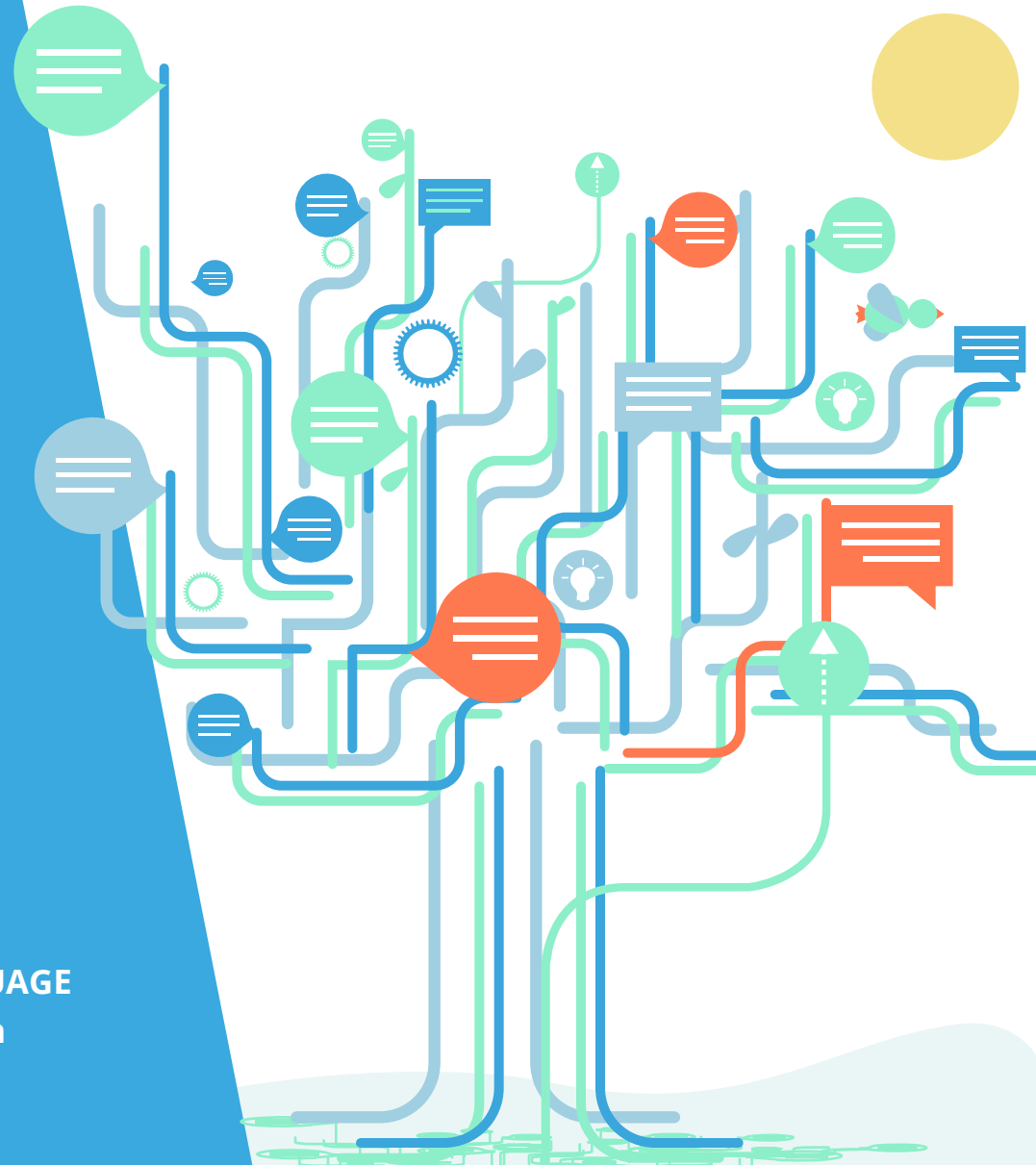



Goals

- Can correctly form questions with 'do' and 'don't'.
- Can differentiate between when to use the 'do' construction and when to use inversion when forming questions.



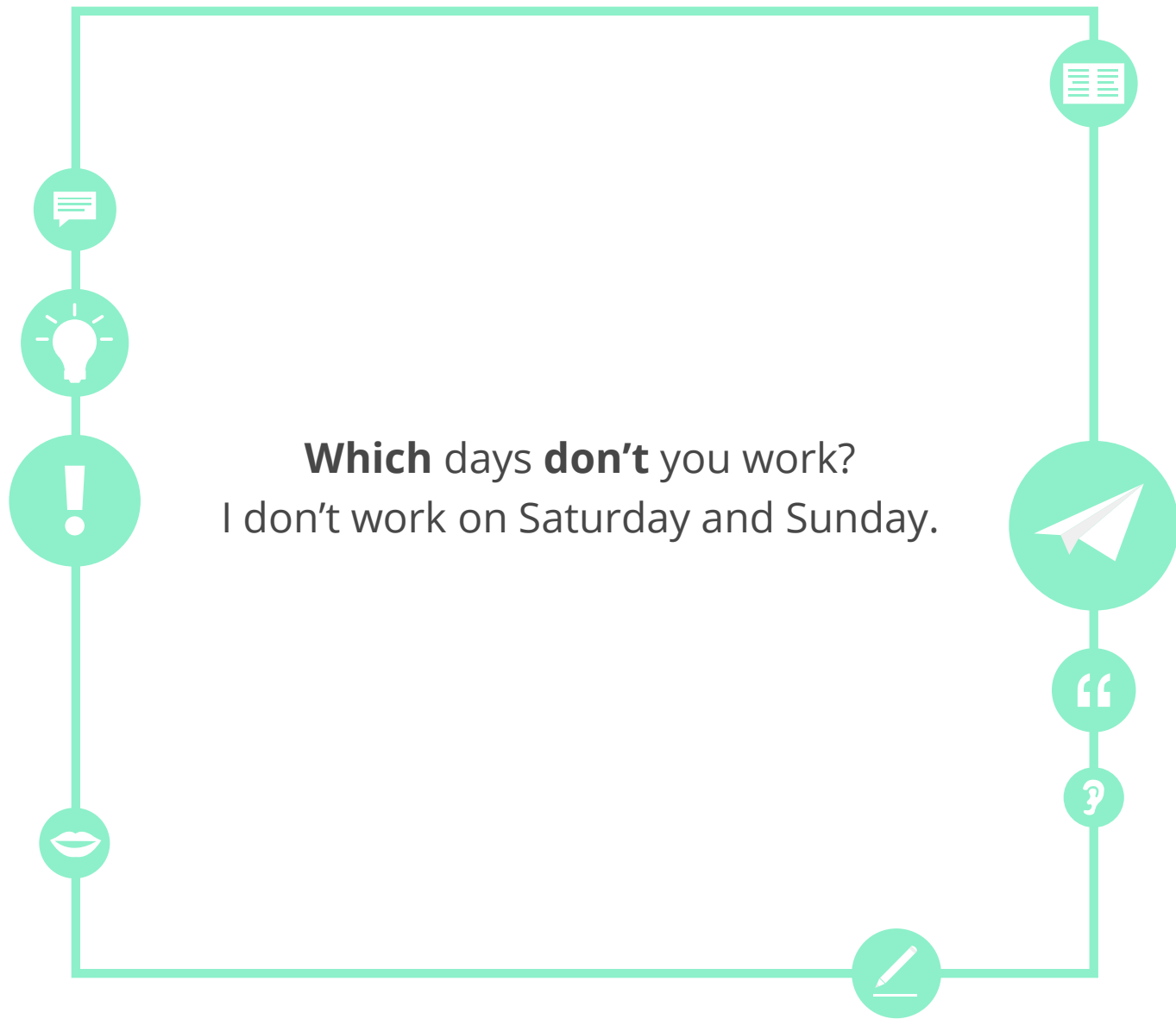

Which days **don't** you work?
I don't work on Saturday and Sunday.

doctor



A **doctor** helps sick people.

teacher



A **teacher** helps people learn.

hospital



A doctor works at a **hospital**.

school



A teacher works in a **school**.



Where are they?



Sick people go to the **hospital**.

People learn English at **school**.





Where do they work?



Who works in a **hospital**?

A **doctor** works in a **hospital**.



Who works in a **school**?

A **teacher** works in a **school**.





Isn't and aren't

- We use **isn't** and **aren't** in **be** - questions.
 - **is not = isn't**
 - **are not = aren't**

Questions	Answers
Who is a doctor?	I am a doctor.
Who isn't a doctor?	You are not a doctor.
Who is a teacher?	You are a teacher.
Who isn't a teacher?	I am not a teacher.



Don't and doesn't

- We use **don't** and **doesn't** in **do-** questions.
 - **do not = don't**
 - **does not = doesn't**

Questions	Answers
When do you drive to work?	I drive to work when traffic is light.
When don't you drive to work?	I don't drive to work when traffic is heavy.
Where does Kim live?	Kim lives in Switzerland.
Where doesn't Kim live?	Kim doesn't live in Germany.



Match the answers to the questions

1. Who is a doctor?

a. You are not a doctor.

2. Who isn't a doctor?

b. You are a teacher.

3. Who is a teacher?

c. I am a doctor.

4. Who isn't a teacher?

d. I am not a teacher.



Unscramble

A

When to you
drive work? don't

B

a her Isn't
doctor? great mother



traffic is heavy



There are many cars and **traffic is heavy**.

traffic is light

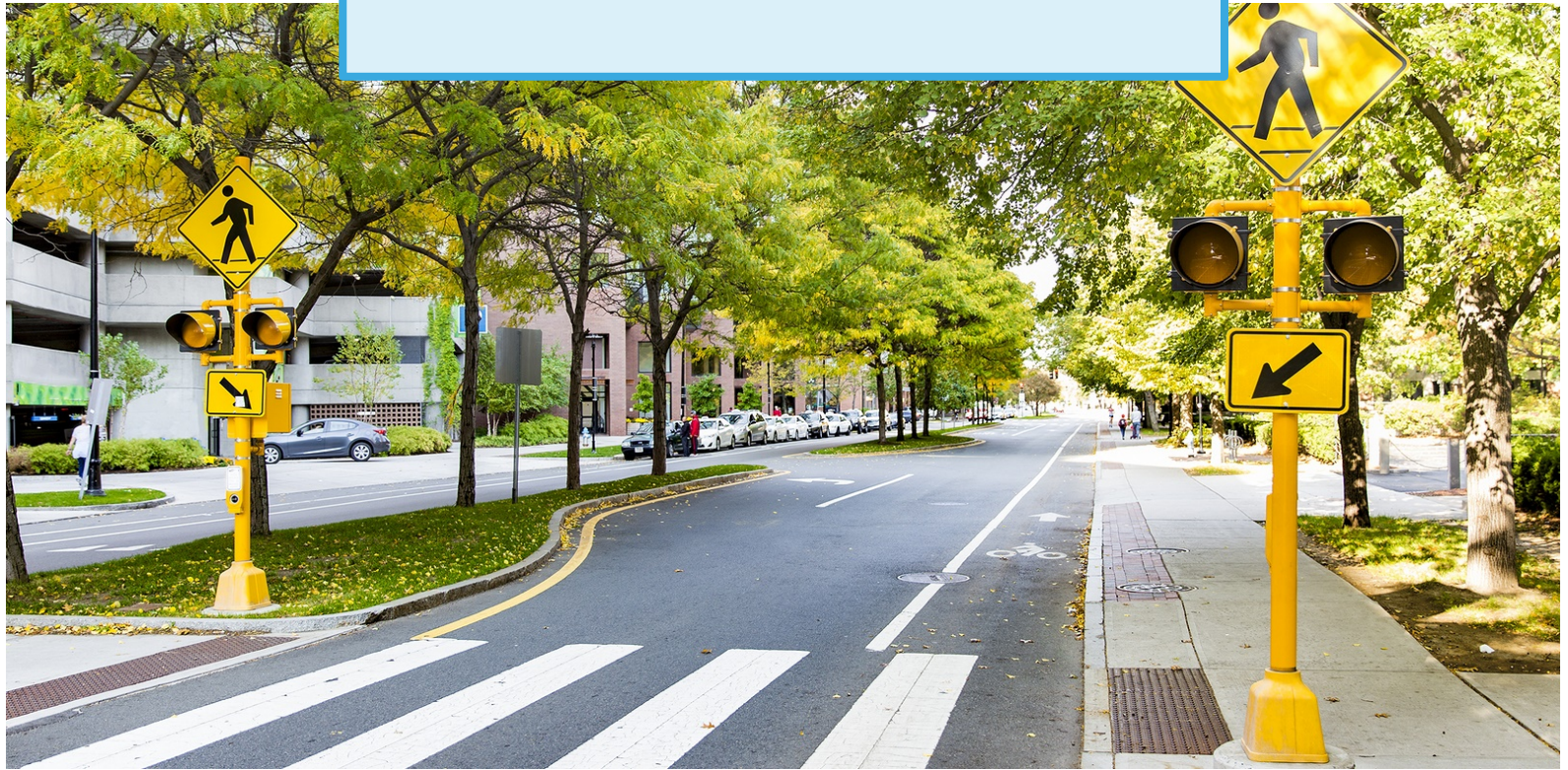

There are not many cars and **traffic is light.**



When do I drive to work?



I drive to work when **traffic is light.**

I don't drive to work when **traffic is heavy.**





How I get to work



I take the underground to work when **traffic is heavy.**

I walk to work when **traffic is heavy.**



I take the bus to work when **traffic is light.**

I ride my bike to work when **traffic is light.**





Questions

Use the words given to make questions for your classmates or teacher to answer.

Use your imagination!

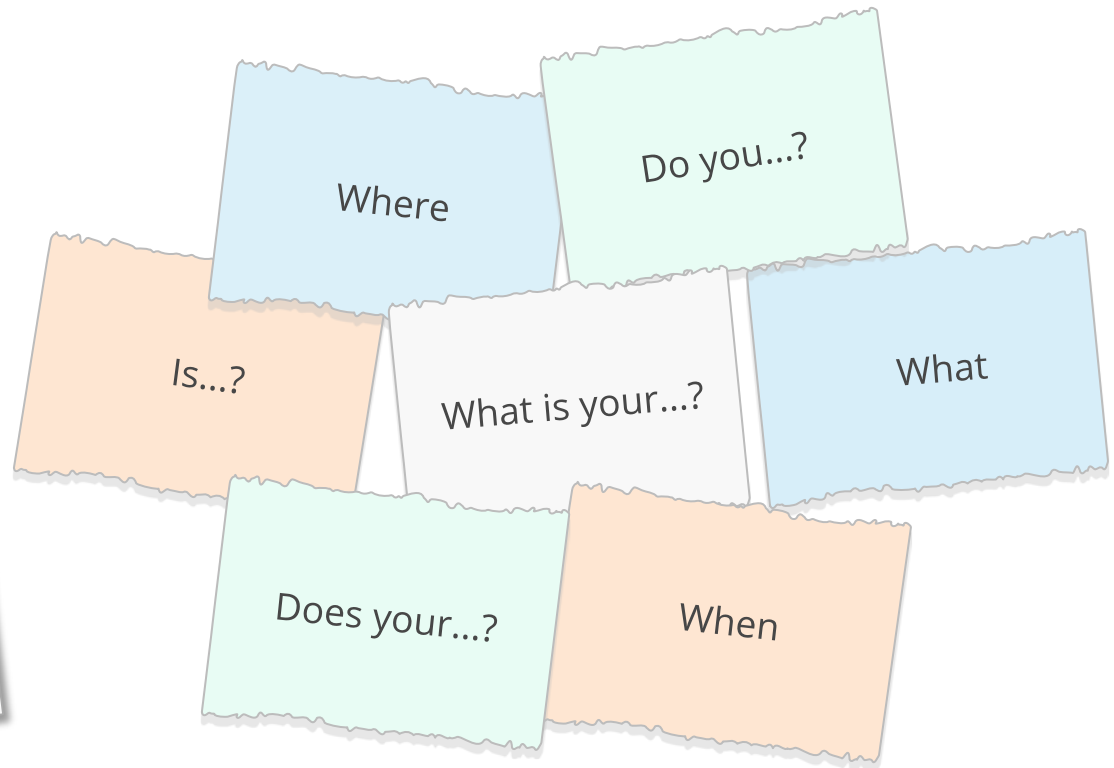



Put the question into lists

be-questions

do-questions

What _____
your name?

When _____
your birthday?

Why _____ he
drive?

Which car _____
she drive?

Where _____
you from?

Who _____ a
doctor?

Where _____ he
drive?

Where _____
you live?

Which days
_____ weekdays?

When _____ you
drive?



Short questions

We can ask short questions.

	Questions	Short questions
I take the underground.	When do you take the underground?	When?
I am a doctor.	Where are you a doctor?	Where?
I don't drive a car.	Why don't you drive a car?	Why?
I don't work some days.	Which days don't you work?	Which days?



Short answers

We can give short answers.

Questions	Answers	Short answers
Who is a doctor?	I am a doctor.	I am.
Who isn't a doctor?	She isn't a doctor.	She isn't.
What do you drive?	I drive a car .	A car.
What don't you drive?	I don't drive a taxi .	A taxi.



Change the questions with don't or doesn't

1. Who drives a car?

→ Who doesn't drive a car?

2. What do you drive?

→ _____

3. Where does he drive his car?

→ _____

4. When do you drive your car?

→ _____

5. Why do you drive a car?

→ _____



Fill in the gaps

	Questions	Short questions
I don't work some days	Which days don't you work?	Which days?
She isn't a doctor	Who isn't a doctor?	_____
She doesn't drive a car.	_____	Where?
_____	When don't you drive a car?	When?
He doesn't drive a car	_____	Why?
Those aren't good jobs	What aren't good jobs?	_____





Suggestions

- We can also make suggestions using the **negative form of do**:
- **Why + do/does + not + subject**

See the examples below:

Situation	Suggestion
Mary looks tired	Why don't you go to bed?
Alice looks sick	Why don't you go to the doctor?
Mark says he is hungry	Why don't you eat something?
Julia wants to see you	Why don't we meet at the restaurant?



Fill in the gaps in the dialogue between these two friends



are
aren't

Hi Michael! How _____ you?

Hey Peter. I _____ ok. I feel sick.

am not
are not

Do
Does

_____ you know a doctor?

My brother _____ a doctor.

isn't
is

do
don't

Why _____ you drive to the hospital?

I can't drive. Why _____ you drive me?

don't
do

is
isn't

Of course. Traffic _____ heavy now. Let's go.



Making suggestions

Look at these pictures and make suggestions:

I am very bored

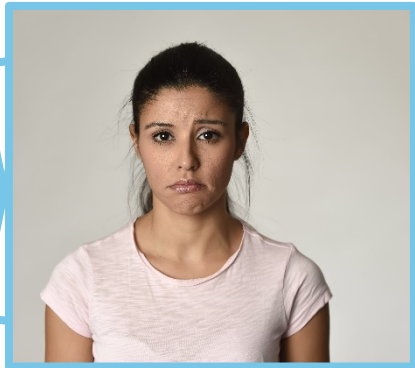

I am very nervous



I am sad



She is very sick





Which transportation don't you like?

What don't you...?

- Ask 5 negative questions
- Find out:
 - What transportation your teacher doesn't like.
 - What transportation your classmates don't like.

Don't you like trains?



Reflect on the goals

Go back to the second slide of the lesson and check if you have achieved all the goals of the lesson.

yes

no





Reflect on this lesson

Think about everything you have seen in this lesson.
What were the most difficult activities or words? The easiest?

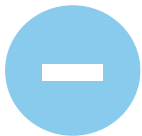
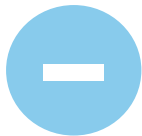

If you have time, go over
the most difficult slides again



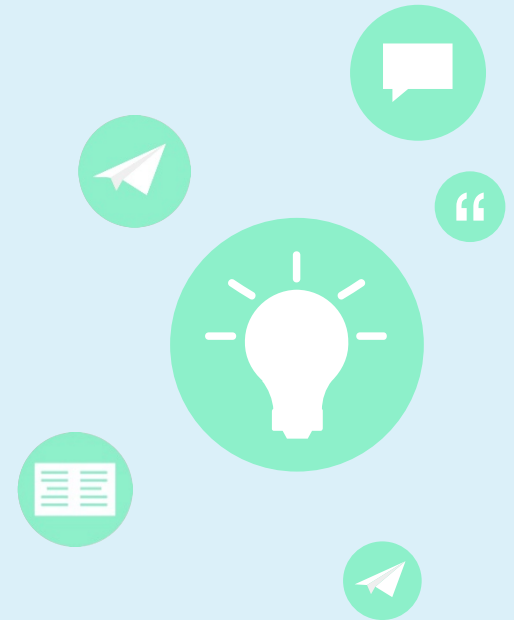

Answer key

Exercise p. 12

1. c 2. a 3. b 4. d

Exercise p. 13

When don't you drive to work?

Isn't her mother a great doctor?

Exercise p. 19

Be-Questions: What is your name? When is your birthday? Where are you from? Who is (n't) a doctor?
Do-Questions: Where do you live? Which days are(n't) weekdays? When don't you drive? Where does he drive?

Exercise p. 22

2. What don't you drive?

3. Where doesn't he drive his car?

4. When don't you drive your car?

5. Why don't you drive a car?

Exercise p. 23

I don't work some days.

She isn't a doctor.

She doesn't drive a car.

I don't drive a car.

He doesn't drive a car.

Those aren't good jobs.

Exercise p.25

Are, am not, Do, is, don't, don't, isn't

Exercises p.18, p26 and p.27: Free response

Which days don't you work?

Who isn't a doctor?

Where doesn't she drive a car?

When don't you drive a car?

Why doesn't he drive a car?

What aren't good jobs?

Which days?

Who?

Where?

When?

Why?

What (aren't)?

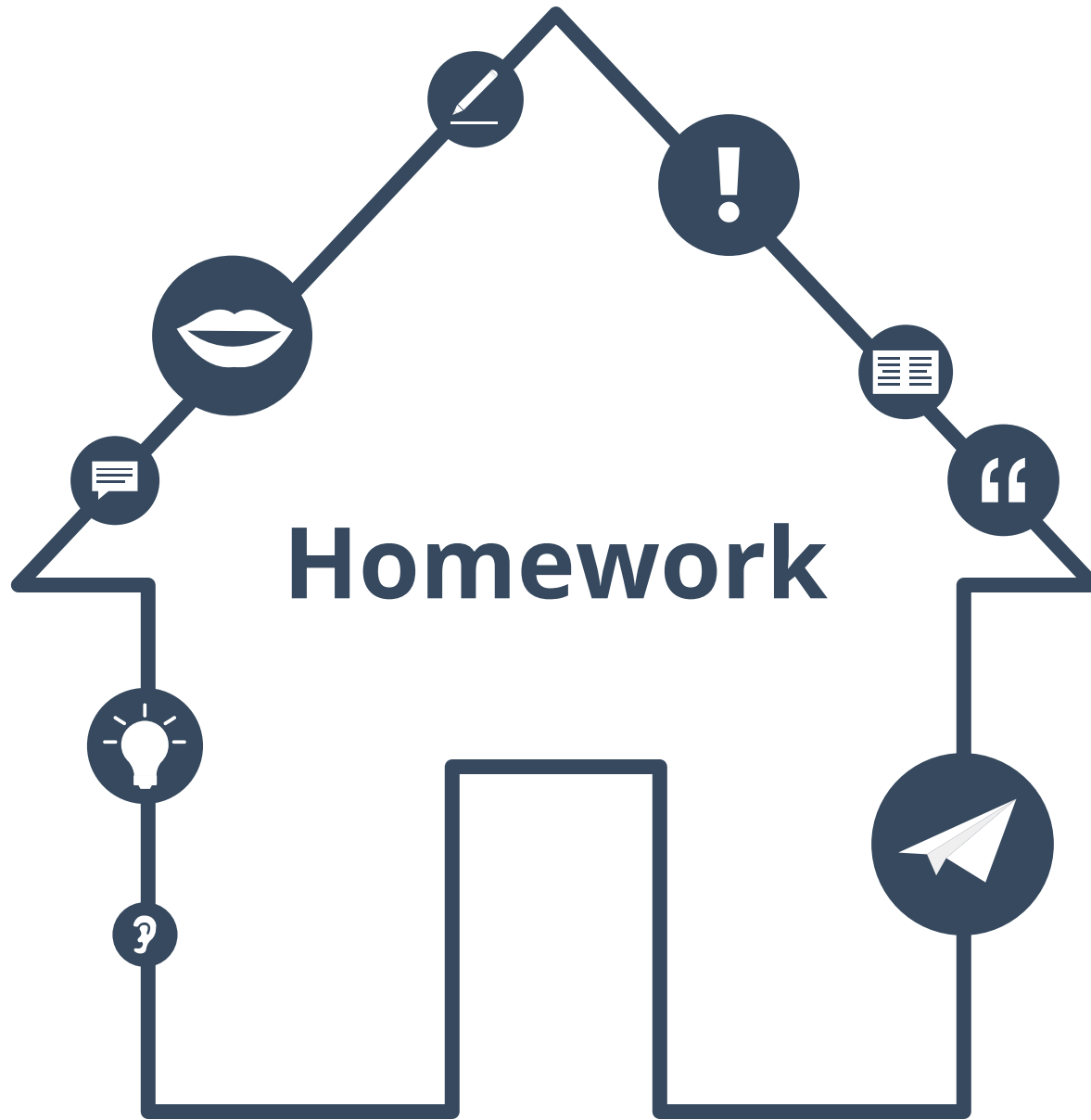



Fill in the gaps

1. Who _____ drive a car?
2. What _____ you drive?
3. Where _____ he drive a car?
4. When _____ you drive a car?
5. Which days _____ you work?
6. Why _____ she drive to work?
7. What _____ a good pet?
8. Which days _____ your favourite?

aren't

don't

doesn't

isn't



Vocabulary lists

**Check the first four words of the lesson.
Sort them into two lists.
Give your lists a name.**

List 1: _____

List 2: _____



My favourite words

Choose five words or phrases from the lesson and write them down in your list of *My favourite words*.

A graphic of a notepad with a spiral binding on the left. A white sticky note with a torn edge is attached to the top right, featuring the text "My favourite words". Below the sticky note, the notepad has several horizontal lines. The first two lines contain the text "traffic is heavy" and "traffic is light" respectively. The third line contains an ellipsis "...". The remaining lines are blank.



Make flashcards

Make flashcards out of paper and copy down four words or phrases from this lesson that are hard for you.





Homework answer key

Activity p. 30

1. doesn't
2. don't
3. doesn't
4. don't
5. don't
6. doesn't
7. isn't
8. aren't



About this material



Find out more at
www.lingoda.com

This material is provided by
lingoda

lingoda Who are we?



Why learn English online?



What kinds of English classes do we offer?



Who are our English teachers?



How do our English certificates work?



We also have a language blog!